# HSF

NOTES:
Current Rating: 1.0Amp
Voltage Rating: 50V AC/DC
Temperature Range: −25℃ to +85℃
Contact Resistance: 30mΩ Max.
Insulation Resistance: 100MΩ Min.
Withstanding Voltage: 500V AC/Minute
Material: PA66(UL94V−0)
Color: White

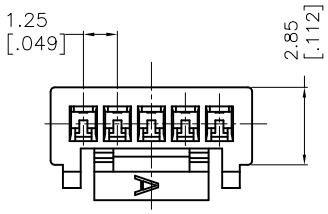


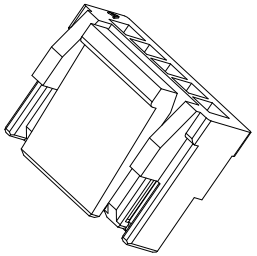

## *Ordering Information*

WF1256- H XX W 0 1

- Terminal Shape: H:HOUSING
- No.of Pins: 02-15P
- Colour: W:White
- Packing: 0=PE bag

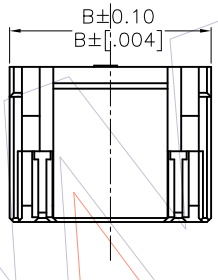


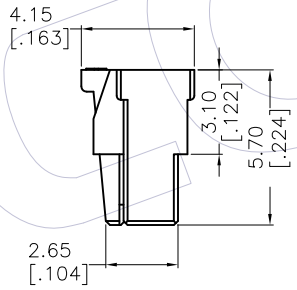


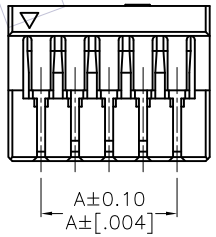


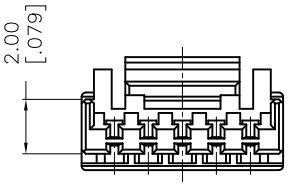


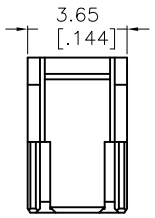


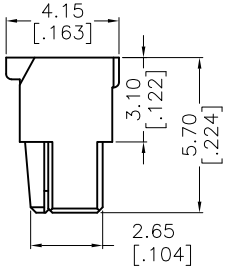


2P

| Circuits | A | B |
|---|---|---|
| 15 | 17.50[.689] | 20.00[.787] |
| 14 | 16.25[.640] | 18.75[.738] |
| 13 | 15.00[.591] | 17.50[.689] |
| 12 | 13.75[.541] | 16.25[.640] |
| 11 | 12.50[.492] | 15.00[.591] |
| 10 | 11.25[.443] | 13.75[.541] |
| 9 | 10.00[.394] | 12.50[.492] |
| 8 | 8.75[.344] | 11.25[.443] |
| 7 | 7.50[.295] | 10.00[.394] |
| 6 | 6.25[.246] | 8.75[.344] |
| 5 | 5.00[.197] | 7.50[.295] |
| 4 | 3.75[.148] | 6.25[.246] |
| 3 | 2.50[.098] | 5.00[.197] |
| 2 | 1.25[.049] | 3.75[.148] |

| REV | DATE | MODIFICATION DESCRIPTION | CHANGE |
|---|---|---|---|
| A0 | 2012.11.05 | NEW | - |

| OPERATION | |
|---|---|
| X.X | ±0.40 |
| X.XX | ±0.25 |
| X.XXX | ±0.15 |
| Angle | ± 3° |
| DIM | TOL |

| | | | |
|---|---|---|---|
| DRAW | LKP | DATE | 2012.11.05 |
| CHECK | | DATE | |
| APPROVE | | DATE | |

| | |
|---|---|
| SCALE | 1:1 |
| UNIT | mm / inch |
| SIZE | A4 |
| SHEET | 1/1 |
| PROJ. | |

PART NO. WF1256-HXXW01

TITLE: 1.25mm Pitch HOUSING

Customer NO.


WCON
Http: www.wcon.com

WCON−Dongguan
Tel: +86 769 85358920
Fax: +86 769 85358915
E-mail: sales@wcon.com

WCON−Kunshan
Tel: +86 512 57468408
Fax: +86 512 57468468
E-mail: salesks@wcon.com